

Blessed Be The Name Of The Lord

Words & Music by
Nathan Gifford

♩ = 160

Fadd9 C/E Fadd9 G7

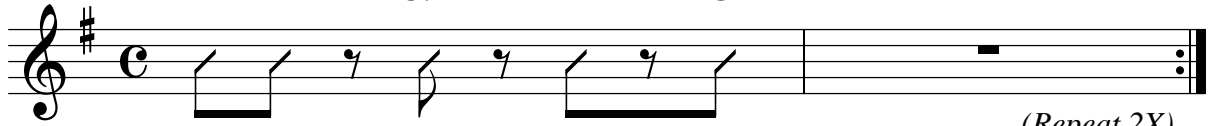

(Repeat 2X)

Am7 G7/B C D7 Fadd9

6

G7 Fadd9 G7

Bless - ed be the name _____ of the Lord! _____

9

D7/F# Em7 A7/C# D7

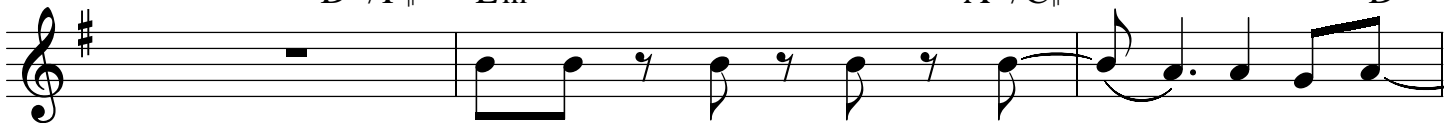

Bless - ed be the name _____ of the Lord! _____

12

Em7 F D7/F# G7 G7/F

_____ He is ho - ly, He is migh - ty, _____ the

16

C/E Cm7/Eb G/D Em7 Fadd9

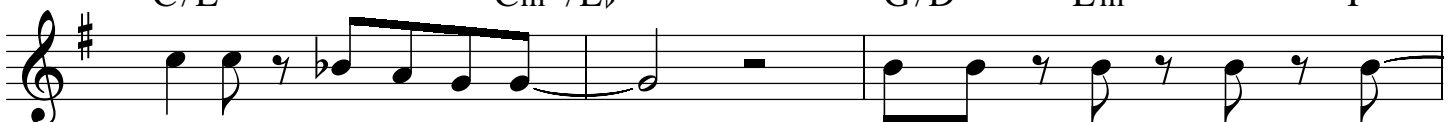

Lord of hea - ven and earth. _____ Bless - ed be the name _____

©1998 Nathan Gifford Music/BMI (admin. by Direct Access Publishing). All rights reserved. Used by permission.

CCLI #2898188

"Blessed Be The Name of the Lord" (Gifford) - pg. 2 of 2

19

— — — of the Lord! I will

22

bless the Lord at all times, for - ev - er praise His name. —

25

— For He a - lone is wor — - thy to be praised! — —

29

I will bless the Lord at all times, for -

32

ev - er praise His name. — — For He a - lone is wor —

35

— - thy to be praised! — — 2